

EMPOWERING FUTURE LEADERS



**ANNUAL REPORT**  
**2015-2016**



**ON COVER:** Sophia M. (left), REACH Prep Cohort 22, Convent of the Sacred Heart, Greenwich '23 and Mumbi J. (right), REACH Prep Cohort 22, Horace Mann School '23

**THIS PAGE:** Joshua Auguste, REACH Prep Cohort 15, St. Luke's School '16, Drexel University '20

## DEAR FRIENDS,

We celebrate REACH Prep's 22nd year not as a major milestone, but rather as a collection of transformational moments woven together reflecting our Scholars' 12-year journey to academic and college success. It was the moment when a fifth grade student learned to write computer code for the first time at Prep Academy or when a parent felt overwhelmed with excitement and joy because their child had just been accepted into a partner independent school. It was the moment when eleventh grade Scholars huddled together on a bus comparing impressions about colleges during our multi-day spring trip or the congratulatory embrace between students as they revealed their college decisions. It was also the moment when the class of 2016 college graduates officially became **REACH Prep Alumni, now more than 100 strong.**

All of us at REACH Prep invite you to enjoy this year's annual report that highlights the voices of our Scholars, who share their perspectives on the organization's deep and long-term impact on their lives. **We extend our deepest thanks** to our donors whose generosity allows us to provide robust academic preparation, comprehensive support, and leadership opportunities for our students. We remain grateful for the commitment by our partner schools who offer unmatched educational experiences and financial aid. It is because of this ongoing investment in our mission that our Scholars can achieve college success at unparalleled rates and emerge as future leaders positioned to create positive change in their communities.



We are proud that investments in REACH Prep yield the following outcomes:

- 100% of REACH Prep students graduate from high school.
- 100% of REACH Prep students are accepted into a college or university.
- Over 90% of REACH Prep students graduate from college in 4 to 6 years.



These incredible results would not be possible without the hard work of the REACH Prep staff and faculty and stewardship of our Board of Directors. We extend a special thanks to Joan Duncan for her dedication and leadership during her term as Board Chair, and we appreciate her service over many years. It is our hope that you will continue with us on this journey and be a vital part of the REACH Prep family.

With gratitude,

**Keith D. Grossman**  
*Chair of the Board of Directors*

**Gina Lucas**  
*Chief Executive Officer*



ENROLLING IN REACH PREP IS NO SMALL COMMITMENT. WHEN A STUDENT WALKS THROUGH THE DOOR THAT FIRST DAY, HE OR SHE EMBARKS ON A **TWELVE-YEAR JOURNEY** OF LEARNING AND GROWTH, SUPPORT AND FRIENDSHIP, CHALLENGE AND UNIMAGINABLE REWARD.



1

**ADMISSION**

REACH PREP identifies high-achieving, motivated Black and Latino fourth grade students from underserved communities in Fairfield and Westchester counties and the Bronx. The admissions process is rigorous and selective. Each year, approximately 20 students are accepted to REACH Prep and begin their 12-year journey through our program.

IT STARTS WITH PREPARING FOR INDEPENDENT SCHOOLS.

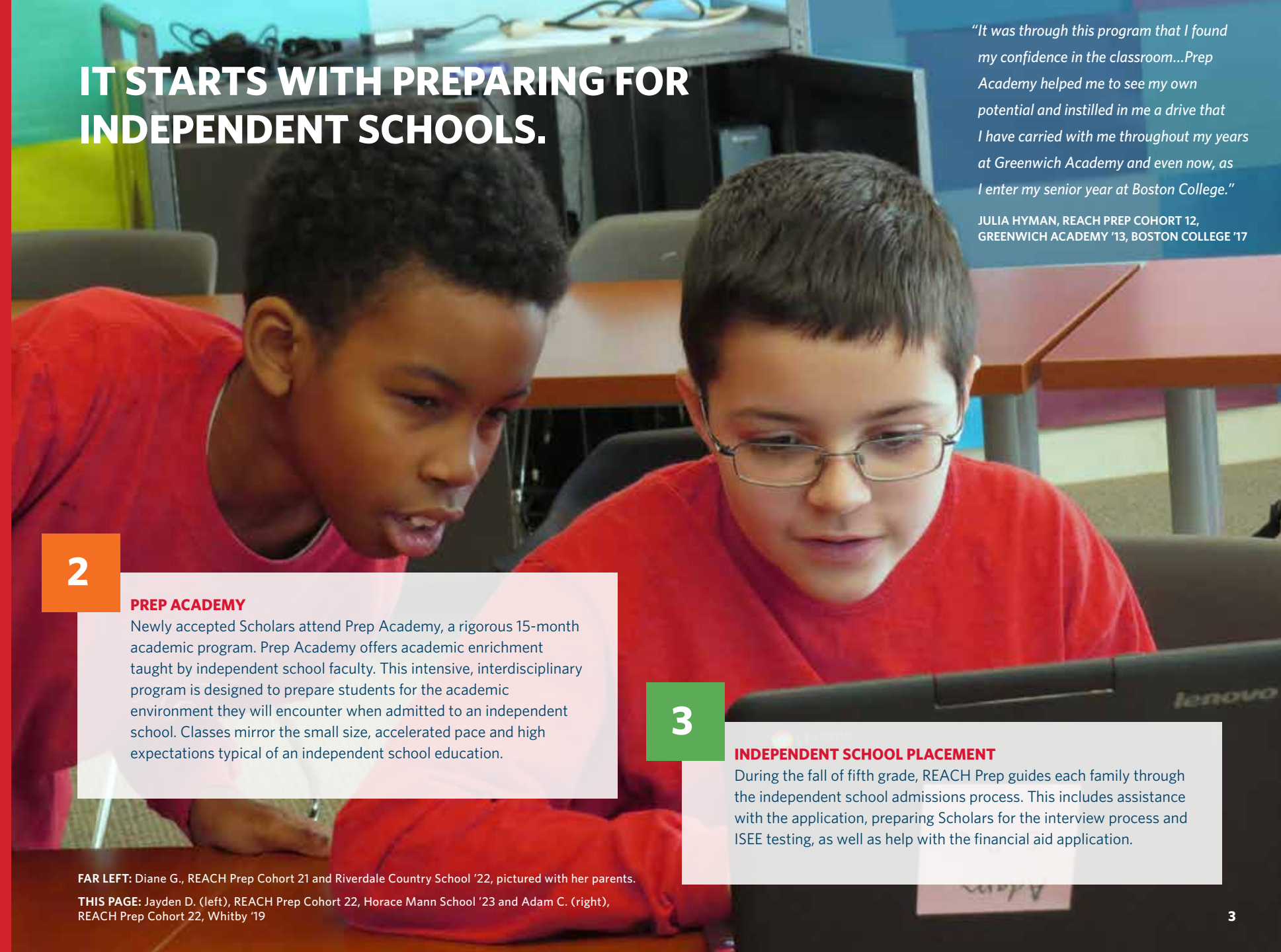

2

**PREP ACADEMY**

Newly accepted Scholars attend Prep Academy, a rigorous 15-month academic program. Prep Academy offers academic enrichment taught by independent school faculty. This intensive, interdisciplinary program is designed to prepare students for the academic environment they will encounter when admitted to an independent school. Classes mirror the small size, accelerated pace and high expectations typical of an independent school education.

3

**INDEPENDENT SCHOOL PLACEMENT**

During the fall of fifth grade, REACH Prep guides each family through the independent school admissions process. This includes assistance with the application, preparing Scholars for the interview process and ISEE testing, as well as help with the financial aid application.

*"It was through this program that I found my confidence in the classroom...Prep Academy helped me to see my own potential and instilled in me a drive that I have carried with me throughout my years at Greenwich Academy and even now, as I enter my senior year at Boston College."*

JULIA HYMAN, REACH PREP COHORT 12, GREENWICH ACADEMY '13, BOSTON COLLEGE '17

FAR LEFT: Diane G., REACH Prep Cohort 21 and Riverdale Country School '22, pictured with her parents.

THIS PAGE: Jayden D. (left), REACH Prep Cohort 22, Horace Mann School '23 and Adam C. (right), REACH Prep Cohort 22, Whitby '19



# REACH PREP SUPPORTS SCHOLARS THROUGH MIDDLE SCHOOL AND HIGH SCHOOL...

4

## ACADEMIC SUPPORT

A Scholar's academic progress is closely monitored and nurtured through personalized contact, school visits and grade level-specific programming. REACH Prep staff support each Scholar from middle school through high school, identifying areas in which REACH can provide individualized guidance and academic support such as tutoring, test preparation and other critical support that promotes success.

*"When I was introduced to REACH Prep, I was also being introduced to a new life trajectory. A trajectory defined by superior educational opportunities and one that seemed boundless, where the only limiting factors were your work ethic and motivation."*

DAVID JARAMILLO, REACH PREP COHORT 10, BRUNSWICK SCHOOL '11, HARVARD UNIVERSITY '15, UNIVERSITY OF CALIFORNIA-BERKELEY PHD CANDIDATE

5

## SUMMER ENRICHMENT PROGRAMS AND OPPORTUNITIES

REACH Prep strives to provide a constructive and enriching summer experience for Scholars. Through REACH Prep facilitated programs and summer opportunities offered by generous partners, our goal is to provide transformative, and otherwise unobtainable, experiences for personal growth, early career exploration, and academic enrichment.

FAR LEFT: Arielle Guillod, REACH Prep Cohort 14, Rye Country Day School '15, Cornell University '19

THIS PAGE: Ian Parnell, REACH Prep Cohort 11, Hackley School '13, University of Pennsylvania '17 with members of Cohort 22

## PARTNER SCHOOLS

Brunswick School  
 Canterbury School  
 Choate Rosemary Hall  
 Convent of the Sacred Heart, Greenwich  
 Eaglebrook School  
 The Ethel Walker School  
 Ethical Culture Fieldston School  
 Fairfield College Preparatory School  
 Fairfield Country Day School  
 Fordham Preparatory School  
 Greens Farms Academy  
 Greenwich Academy  
 The Greenwich Country Day School  
 Hackley School  
 Hamden Hall Country Day School  
 The Harvey School  
 Hopkins School  
 The Hotchkiss School  
 Horace Mann School  
 King School  
 Loomis Chaffee School  
 The Masters School  
 The Montessori School  
 New Canaan Country School  
 Pierrepont School  
 The Rectory School  
 Ridgefield Academy  
 Rippowam Cisca School  
 Riverdale Country School  
 Rumsey Hall School  
 Rye Country Day School  
 St. Luke's School  
 School of the Holy Child  
 Soundview Preparatory School  
 The Stanwich School  
 The Stony Brook School  
 The Taft School  
 Whitby  
 Wooster School

Each year independent schools generously award more than **\$4.5 million** in financial aid to REACH Prep Scholars.



# ...AND ULTIMATELY ENSURES SUCCESS IN COLLEGE AND BEYOND.

6

## COLLEGE GUIDANCE

As part of our mission, we seek to ensure our Scholars succeed and graduate from college. REACH Prep provides supplementary and complimentary college guidance to enhance the excellent college guidance Scholars receive from their independent schools.

REACH Prep is committed to make certain each of our Scholars have the best college options so that the goal of college completion will be met. Scholars receive individualized and family support including assistance with the application process, SAT/ACT test and interview preparation, college campus tours, navigating the financial aid process, and ultimately making the optimal college choice.

7

## COLLEGE AND ALUMNI SUPPORT

REACH Prep's goal is to provide ongoing guidance for college students to maximize their success in their academic and professional pursuits. During college, REACH Prep assists Scholars with resume preparation, career counseling, navigating academic resources, referrals, and professional internships. REACH Prep college students are also invited to return as interns in our office or as Prep Academy Summer Advisors. REACH Prep Scholars become alumni of the program upon graduation from college and join more than 110 engaged young leaders who are exceptionally prepared and positioned to make a significant difference in their communities.

## COLLEGE ACCEPTANCES

100% of our 12th grade students are accepted to a four-year college or university. Since 2011 Scholars have been admitted to the following institutions:

Allegheny College	George Washington University (6)	St. Lawrence University
American University (3)	Georgetown University (2)	Stevens Institute of Technology
Amherst College (3)	Gettysburg College (4)	Stony Brook University / SUNY (6)
Babson College	Goucher College (3)	SUNY College at Geneseo (3)
Barnard College (2)	Hamilton College	Swarthmore College
Bates College (3)	Harvard University (3)	Syracuse University (10)
Bentley University (3)	Hobart and William Smith College (5)	Temple University (5)
Binghamton University / SUNY (8)	Hofstra University (4)	The New School Parsons School of Design
Boston College (6)	Indiana University Bloomington (3)	Trinity College
Boston University (10)	Ithaca College (5)	Tufts University (4)
Bowdoin College	Johns Hopkins University (2)	Union College (4)
Brown University (2)	Kenyon College	Universidad de Navarra, Pamplona, Spain
Bryn Mawr College (2)	Lafayette College (3)	University of California, Santa Barbara
Bucknell University	Lehigh University (5)	University of Chicago (2)
Carnegie Mellon University	Loyola University Chicago	University of Colorado, Boulder (3)
Catholic University of America (2)	Loyola University Maryland (4)	University of Connecticut (22)
Claremont McKenna College	Loyola University New Orleans	University of Delaware
Colgate University (4)	Manhattan College (4)	University of Denver
College at Brockport / SUNY	Manhattanville College (2)	University of Massachusetts Amherst (3)
College of Charleston	Marymount Manhattan College (2)	University of Miami (2)
College of William and Mary	Massachusetts Institute of Technology	University of Maryland, Baltimore County
Columbia University (2)	Miami University	University of Michigan / Ann Arbor (4)
Concordia College	Middlebury College (2)	University of North Carolina at Chapel Hill (3)
Cornell University (6)	Mount Holyoke College (2)	University of Pennsylvania (6)
Dartmouth College (3)	Muhlenberg College	University of Rochester
Davidson College (5)	New York University (4)	University of San Francisco
Denison University	Northeastern University (4)	University of Tampa / St. Petersburg (3)
DePaul University	Northwestern University (2)	University of Vermont (8)
Dickinson College (4)	Oberlin College	University of Virginia (2)
Drew University (3)	Pace University (4)	University of Wisconsin (2)
Drexel University (6)	Penn State University/University Park (6)	Vanderbilt University (2)
Duke University (3)	Princeton University (3)	Villanova University (7)
Elizabethtown College	Providence College	Wake Forest University
Elon University (2)	Quinnipiac University (5)	Washington and Lee University
Emerson College	Rensselaer Polytechnic Institute	Washington University in St. Louis (3)
Emory University (2)	Rice University	Wesleyan University (5)
Fairfield University (6)	Rochester Institute of Technology (2)	Wheaton College (3)
Fordham University (12)	Rollins College (2)	Williams College
Franklin and Marshall College (5)	Sacred Heart University (3)	Wittenberg University
Furman University	Salve Regina University	Worcester Polytechnic Institute
George Mason University	Spelman College (3)	Yale University (3)

FAR LEFT: Class of 2016 high school graduates

THIS PAGE: David Menard, REACH Prep Cohort 7, Avon Old Farms '08, Trinity College '12

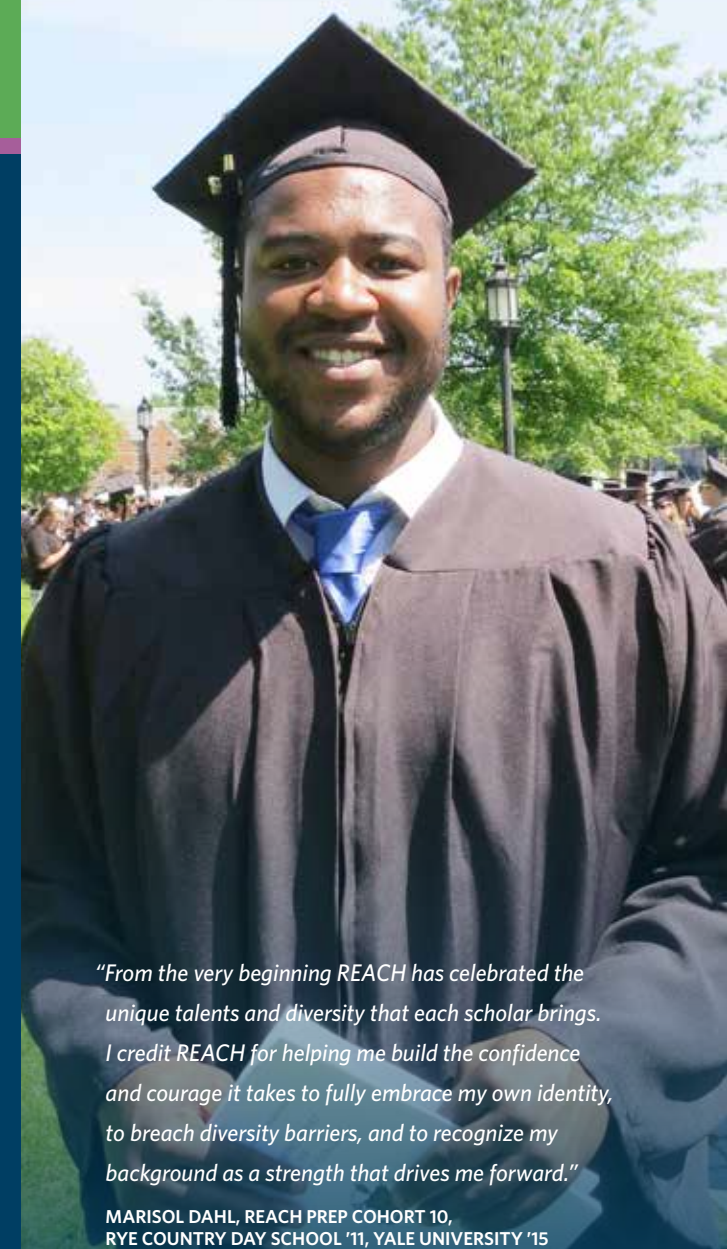

*"From the very beginning REACH has celebrated the unique talents and diversity that each scholar brings. I credit REACH for helping me build the confidence and courage it takes to fully embrace my own identity, to breach diversity barriers, and to recognize my background as a strength that drives me forward."*

MARISOL DAHL, REACH PREP COHORT 10, RYE COUNTRY DAY SCHOOL '11, YALE UNIVERSITY '15



# THANK YOU TO OUR WONDERFUL DONORS

**We are profoundly grateful for the generous contributions received throughout the year from July 1, 2015 to June 30, 2016.**

## **\$75,000+**

Anonymous  
Jean and Stuart Serenbetz  
Serenbetz Family Foundation

## **\$50,000+**

Bridgemill Foundation  
Meg and Andrew Hobson  
Jill and Brian J. Olson  
Olson Family Foundation

## **\$20,000+**

Kimberly and Neil A. Augustine  
Susan and Peter R. Chapman  
WLC and SBC Family Foundation  
Kimberly and Chris Clarke  
McKay and Stuart Feldman  
The Patricia S. Heyman Foundation  
Heather and Daniel L. Mosley  
Giselle Wagner and Paul Myerson  
The Pinkerton Foundation  
S & L Marx Foundation  
Virginia Wellington Cabot Foundation

## **\$10,000+**

Anonymous  
Beatriz and Alexandre Bettamio  
Alisa and Curt Brockelman  
Peter M. Sacerdote Foundation  
Tiffany Burnette and Don Casturo  
Emily and Christopher Burns  
Crane Fund for Widows and Children  
Heather and Kristoffer Durst  
Kathleen M. Hennessy  
The Hennessy Foundation  
Sonia and Paul Jones  
Joni and Kevin Kimberlin  
The Esther A. & Joseph  
Klingenstein Fund  
Sonnet and Ian McKinnon  
The Muirfield Foundation  
Pam and Richard T. Niner  
The Niner Foundation

Alexandra Steel Scott  
Robert K. Steel Family Foundation  
Lisa-Claire Sigal and Paul L. Triggiani  
Tudor Foundation, Inc.  
Kerry and Charles Tyler  
Lauren Walsh  
Peter and Nancy Allatt  
Family Foundation II  
Jill and Jeffrey Weiss

## **\$5,000+**

Belinda and Carlos Brito  
Suzanne and James Cabot  
William L. Chapman  
Vicki and David Craver  
Leslie and Robert Dahl  
Megan and Mark Dowley  
Tracy and Keith Grossman  
Holland & Knight Charitable  
Foundation, Inc.  
Holland & Knight LLP  
Mary and Kim Jeffery  
Kate and Gregg Lemkau  
Lone Pine Foundation, Inc.  
Dr. Laurence Morse and  
Mrs. Pamela McKoin  
Brian and Giovanna Miller  
Ellen and Charles Mosher  
New Canaan Community Foundation  
The Per and Astrid Heidenreich  
Family Foundation  
Ellen and Richard Paul Richman  
Eric A. Rothfeld  
Rye Country Day School  
Andrei and Carolyn Saunders  
Barbara and Griffith Sexton  
Sexton Family Foundation  
Seyfarth Shaw LLP  
Starwood Hotels and Resorts  
W Foundation Inc.  
Carolyn and Malcolm H. Wiener  
Malcolm Hewitt Wiener Foundation

## **\$2,000+**

Anonymous  
Pam Farr and Buf Alexander  
Alpert Family Foundation  
Maxine K. Armstrong  
Nancy and Timothy Armstrong

Armstrong Angel Foundation  
Margi Arquit  
Eunice and Robert Burnett  
Pat and Gillespie Caffray  
Mark and Trish Davies  
Davies Family Foundation  
Joan W. Duncan  
Elizabeth and Stephen Edwards  
Fairfield County's Community Foundation  
Ethical Culture Fieldston School  
Leslie and Doug Gallagher

Gina Lucas and Charles Guerrero  
Hirschfeld Kraemer LLP  
Ellen and Christopher Hoeffel  
M.E. and Gummi Kjaernested  
Maureen Caviston and  
Michael Leventhal  
Birgitta and Robert E. Longnecker  
Mayer Brown LLP  
Melissa McKeithen  
Mary and Garrett Moran  
Joyce Zee and Andrew Morgan  
Susan and Scott A. Nelson  
Elizabeth and Edward O'Reilly  
Jennifer and Paul Pappalardo  
Pappalardo Family Foundation  
Jill Oberlander and Larry Penn  
Penn Oberlander Family Foundation, Inc.  
Liz and John Roddy  
Beth B. Sackler  
Christine and Alex Seaver  
Peter and Carol Seldin  
St. Luke's School  
Debbie and Craig Stapleton  
Mary and Frederick Sykes  
Tartan Jacket Charity  
Golf Championship  
The Greenwich Country Day School  
Brook and Michael Urban  
The John S. & Amy S. Weinberg  
Foundation  
Jill and Jonathan B. Weiner  
Helping Hand Foundation  
Dee and Pug Winokur  
Winokur Family Foundation

## **\$1,000+**

Anonymous (2)  
Lisa and Julian Allen

Carol and Brad Asness  
Nancy and Richard Axilrod  
Jane Condon and Kenneth Bartels  
Katherine N. Bartels  
Shelley and Grant Behrman  
Cynthia and Richard Blumenthal  
Lisa Glover and Reiner Boehning  
Janine and David Braun  
Brunswick School  
Bryan Cave LLP  
Tracia Luh and Paul Carpenter  
Karen and Mike Charlton  
Nina Cheigh  
Carla Coelho  
Convent of the Sacred Heart, Greenwich  
Margaret Sarkela and John W. Curtis  
Elizabeth and David Daigle  
Lucy and Nathaniel Day  
Fairfield Country Day School  
Sarah and Robert Greenhill  
Greens Farms Academy  
Greenwich Academy  
Karen and Thomas Hamilton  
Sarita and Gregory Hanley  
Olga and Christopher Hartwell  
The Harvey School  
Nicole and Larry Heath  
Blanca and Sunil Hirani  
Henry L. Hoffmann, Jr.  
Tamara and Allan Houston  
Anne and David A. Juge  
Amanda and Kevin Kavanagh  
Pauline and Thomas B. Ketchum  
Stefanie and Bill Kies  
King School  
Janie and Jason Konidaris  
The Konidaris Family Foundation  
Katucha and Felipe Leite  
Leora and Steven M. Levy  
Serena Liew  
Kay and Christopher Linneman  
The Masters School  
Barbara and John T. Morris  
Julia Morrow  
Nestle Waters North America  
New Canaan Country School  
Richard Northrop  
Anne and David Ogilvy  
Lili and Thomas O'Malley, Jr.

Gaier and Samuel Palmisano  
Jill and Miguel Patricio  
Emma and Mark Pennington  
Rosa Perkins  
Stacy and William Pratt  
Dalila and Jose Regalado  
Patti and Mark Renton  
Deborah and Charles Royce  
Jinny and Jesse F. Sammis, III  
Pam Fontana Sconzo  
Emily and Tom Scott  
The Stanwich School  
Lea and Timothy Stevens  
Rama and Toni Subramaniam  
Andrea Sullivan  
Siobhan Burns and Ralph Sutton  
Sally and Roger D. Turner  
Joseph and Luciana Vittoria  
Fairfield Country Day School  
Sarah and Joseph Walsh, III  
Jon Weber  
Caroline and Glenn Weiser  
Whitby

## **\$500+**

Anonymous  
Andrea and James Amine  
Orlando Ashford and  
Dr. Samantha Ashford  
Nancy and Jamie Better  
Michelle and John Binnie  
Alyssa Keleshian Bonomo and  
Tom Bonomo  
Anne Louise Bostock  
Barbara and Victor Calaba  
Dan and Jill Ciporin  
Linda and Terry Cochran  
Cohort 21 Families  
Nancy and James Cook  
Caroline Shen and Matthew Crakes  
Joanne and Ariel Cudkowicz  
Jennifer and Ted Deinard  
Jody Visage and  
Stephen A. Duennebieer  
Greg Ethridge  
Flavio and Renata Figueiredo  
Mairead and David Finn  
Jeanne Fogel  
Mika and David Frechette  
Meryl and John French

Camilla and Leonardo Gazal  
Virginia Genereux  
Isabel Gonzalez  
Hackley School  
Susan and Henk Hartong  
Donna and Glenn Hascher  
Jane Boyle Hentemann  
Valerie J. Hoffman  
Linda Holden-Bryant  
Emilie and Maulik Joshi  
Ilona and Damian Kaali-Nagy  
Karen and Dennis Keegan  
Raymond R. Kepner  
Marie-France and Rene Kern  
Zoe and Shaker Khayatt, Jr.  
Tammy and Nicholas Kiratsous  
Leni Klaimitz  
Jennifer and John Klein  
Michelle Kroin  
William Landers  
Cindy and Rick Leaman  
Victoria Maggard  
Christie and Christopher Manning  
Lisa and Jay McDermott  
Susan Mirza  
Karlheinz and Elisabeth Muhr  
Emilie Murphy and Byron Nimocks  
Paula K. Oppenheim  
Brett Roer and Rosa A. Ortiz  
Harley and Stephen Osman  
Lisa Owens  
Leslie and Michael J. Petrick  
Gina Pate and Stephen Pierce  
Patricia and Steven Pisarkiewicz  
Nancy Pundyk  
Cristina Pye  
Tenley Reed  
Riverdale Country School  
Karen F. Royce  
Cynthia Russell  
Kathleen Schoonmaker  
Christiane Peixoto and  
Marcus Silberman  
Pamela and David Small  
Michele and Scott L. Smith  
J. Bradford Smith  
Susan and Marko H. Sonnenberg  
Lynn Sorensen  
Lisa and Stuart L. Sternberg

Brian M. Stolzenbach  
Elisabeth and George Taylor  
Andrea Thais  
Wray Thorn  
Ed and Cristina Vittoria  
Valerie and Steven Wayne  
Richard Carratu  
Danielle and Chris Wearing  
John L. and Sue Ann  
Weinberg Foundation  
Kelly and Dave Wheeler  
Tom and Elisa Wilson  
Bob and Alicia Wyckoff  
Patricia and Thomas Young  
Zaniac Greenwich  
Carol H. Zuckert

## **Up to \$500**

Lisa Ahmad  
Ashley and Mark Allan  
Susana and Carlos Alvarez  
Amazon Smile Foundation  
Joan P. Andrews  
Vanessa Anom  
Carolyn and David Antoine  
Lisa and Douglas Antonacci  
Roselaine Aspilair  
Layla and Essa Audi  
Donna and W. Preston Baldwin  
Sarah and Scott Barringer  
Susan and Philip H. Bartels  
Evelyn and Marvin Batres  
Sonia D. Bell  
Yerodin Sekou Bermis  
Susan Bigelow  
Nancy Pundyk  
Wendy and Jason Block  
Connie Blunden  
Kate Tabner and Michael Boardman  
Sandra and Pablo Bonilla  
Gestha and Harold Bonnet  
Lisa and Darius Brawn  
Linda Breedon  
Joan Beth and Scott Brown  
Marisa Noel Brown  
Jim and Robin Brown  
Ashley Bruynes  
Fay and Norman Burger  
Janet Burke  
Carol Burns

Joan Burns  
Jennifer and Theron Burraway  
Gretchen and Lance F. Bylow  
Donna and Robert Byrnes  
Robert F. Capalbo  
Robyn Carpenter  
Richard Carratu  
Marjorie and Ray Castro  
Pamela Chasin  
Edith Juardo and Raul Chavarria  
Karen Chin  
Joan and Marcus Chioffi  
Amy and William E. Clark  
Gretchen Carlson and Casey Close  
Catia Coelho  
Lynn Villency and Stephen Cohen  
Colleen and Brad Cohen  
Jon Collins  
Kim Comrie  
Kim and Michael Cornell  
Anthony Crossman, Sr.  
CT Association of  
Independent Schools  
Sue Cullinen  
Susan Bevan and Anthony Daddino  
Elina and Richard Daetwiler  
Magaly Olivero and Chris Dahl  
Matt Daly  
Karen and Charles R. Daugherty  
Elisabeth Evans and Mark C. Davis  
Kristy and Rafa de la Sierra  
Kristen and Robert DelaMater  
Sherry and B. Cort Delany  
Susan Delepine  
Georgina and Mariano Delgado  
Erinn Denson  
Maureen Deponte  
Alex Dickerson  
Carol and John M. Dixon  
Nora Dodge  
Domus Kids, Inc.  
Karen and James Drakos  
Matthew Drapkin  
Elizabeth Philp and  
Alexandre Drummond  
Nancy A. Duffy  
Julia and Thomas Dunn  
William DuPree  
Danielle and Evan Eason

Olivia and Scott English  
Susan and C. Scott Fahey  
Lisa and William Fallon  
MaryAnne and James Farrell  
Betsy and Mark Feiner  
Marla Felton  
Marie Ferguson  
Catherine and Harold Finn  
Haley and Adam Fisher  
Susan Flaxman  
Maria and Francisco Flores  
Barbara Long and Donald Foley  
Julie E. Forst  
Lynn Friedberg  
Lisa Friedman  
Calixta Gonzalez and Artemio Fuerte  
Ana L. Gallegos  
Courtney and Daniel Galvan  
Maria Aguilar and Angel Garcia  
Diana and Eddi Garcia-Sanabria  
Laura and Tolman F. Geffs, Jr.  
Robin Giacomo  
Marlene and Alan Gilbert  
Gina F. Gladstein  
Ms. Laura Glanville  
Gail Gluckman  
Pam and Robert Goergen  
The Goergen Foundation, Inc.  
Samuel Goldworm  
Sergia Gonzalez  
Anne and Carl Goodnow  
Marilyn Gordon  
Keetrices and Wade Grant-Pereira  
Doreen and Stephen Griffin  
Hillary Grogan  
Cecilia Gschwind  
Felisha Guirand  
Terry Gumz  
Nancy Haddad  
Peter Hanson  
Susan and Carter Harris  
Amy Keohane and John Hartig  
Karen and John Harvey  
Melinda Haschak  
Ainsley and Brendan Hayes  
Wendy and Edward Henderson  
Deborah Ann Henry  
Angelica and Luis Alfonso Hernandez  
Judy O. Higgins

Lenore and Kevin Higgs  
Jennifer Hill  
Suzanne and Michael Hisler  
Stephen J. Hoffman  
Mary Jane Hood  
Hopkins School  
Horace Mann School  
Cameron Hughes  
Sarah and John Humphrey  
Jennifer Grant-Hyman and  
Michael Hyman  
Thomas and Eileen Hynes  
The Insurance Exchange  
Anne and Robert Ivanhoe  
Laura and James Jaffe  
Laurence Jallon  
Meryl Golden and Paul Jaquiere  
Rosa Jelley  
Arthur Jenkins III, MD and  
Linda Chase-Jenkins  
Nan and Bill Johnson  
Kimberly and Christopher A. Johnson  
Catherine Wanjiku and John Johnson  
Anne and Rod Jones  
Sonia Pelaez and Fredy Jorge  
Karla and Sean Juneja  
Bryanna and Jonathan Kallman  
Walter Kelt  
Elizabeth and Kyle Keogh  
Susan Johnson and Randy Kinder  
Lisa King  
Robert King and Tamara Grant-King  
Kimberly and Dwight Kispert  
Heather and Gilbert Klemann  
Anne and William Kneisel  
Dawn Konzerowsky  
Allison and Terence Lake  
Kristin and John T. Lamendola  
Yolanda Willmore and Jean Latrille  
Valerie and Ronald A. Lauderdale  
Mary Laughlin  
Fernanda and Cristiano Leao  
Andrea and Ari Lefkovits  
Amy and Thomas Lewis  
Susie and Jon Lindenberg  
Evelyn Lorentzen  
Elizabeth Losch  
Cecily and Thomas A. Lynett  
Jennifer and David Madden

Manini Madia  
Maura and Lloyd Mandell  
Deycy and Jorge Manzo  
Todd Markin  
Evelyn Rodriguez and Fernando Mauricio  
Shirley A. McDonald  
Stephanie and Michael McKelvie  
Sarita and Javier Medina  
Lea Medow  
Sarah Meindl  
Margee Melton  
David Menard  
Angela Michalik  
Maria Marleine Michel  
Kim Miller  
Karen and David Miller  
Marnie and Matt Miller  
Mark and Janet Mitchell  
Courtney Monahan  
Rebecca and Caleb Moore  
Alba D. Tamayo and John Jairo Morales  
Ivonne Ciriaco and Carlos Morales  
Rubicela Estrada and Cesar Morales  
Joe Pabon and Priscilla Morales  
Rhonda Morley  
Samantha and Robert W. Moro, Jr.  
Kristina C. Morse  
Vicki and Andrew Morton  
Marion and John Henry Moulton  
Patricia and Jeffrey Murphy  
Sara and Bryan Murphy  
Elizabeth and C. J. Allan Murphy  
Blair Mutschler  
Cathy and Frank Nash  
Amanda Nash  
Sue and Gregory Neumann  
Victoria Newman  
Izabela and Dan O'Brien  
Kathleen O'Connor  
M.E. and Christopher O'Connor  
Megan and Graham Officer  
Linda and William Ogden  
Sheryl and Desmond Ormsby  
Jose and Ruby Orozco  
Maria and William Orr  
Lisa and Paul Osinloye  
Jerry Ouder Kirk  
Trinidad Anarcaya and  
Inocencio Palacios  
Sue Parkin  
Jeanine Parnell  
Anjelique Elizabeth Parnell  
Vanuce and Sergio Pedreiro

Araceli and Samuel Perez  
Jaqueline M. Perkins  
Addie Perkins Williamson  
Linda and Thomas Petrone  
Andrew Phelps  
Elizabeth Phillips  
Natalie Tallis  
Rodrigo Placido  
Lindley Pless  
Katherine and William P. Porter, III  
Melissa and Penny Price  
Lolly Prince  
Pilar Quintero  
Bertha Ramos  
Ayna C. Ramseur-Moore  
Adam Rasken  
Sara Rawson  
Lata Reddy  
Sarah Reynolds  
Francesca and Jerry Vittoria  
Mary Jo and William H. Riddle, Jr.  
Michelle and Rich Riley  
Rippowam Cisqua School  
Sarah and J. Brooks Ritchey  
Deidra Powell and William Robinson  
Rosa Del Carmen Rodriguez  
Maribell Vergara and Jesus Rodriguez  
Mark Deitch and Diane Rosenthal  
Amy Horbar and Allan Ruchman  
Alice and David Ruf  
Garfield and Shereen Salmon  
Jay Sandak  
Heather and John Sargent  
Lolita and Frank Savage  
Kathy and Jonathan Savitz  
Jayne and Albert J. Schiff  
Krissy and William Schmitz  
School of the Holy Child  
Nancie and Mark Schwarzman  
Patty Severance  
Deborah Shabecoff  
Maureen Elizabeth Sheehan  
Carmen and Antonio Silva  
Stacey Simensky  
Anna and Laurence B. Simon  
Liz Skidmore  
Susan and Mason Sleeper  
Maribeth and Noble Smith  
Fernando Sotelino  
Stacy Stabinsky  
Alvaro and Denisse Stainfeld  
Bruno Stambaum  
Ginger and Carl A. Stickel  
James Stone

Val and Clifford Storms  
Jan and Alex Sulkowski  
David Suter  
Matthew Suzuki  
Eileen and Steven Swerdlick  
Linda Tait  
Natalie Tallis  
Julia A. Thomas  
Susan Toliver  
Jacqueline Imbachi and George Torres  
Alix and Philip Toub  
Birgit Townley  
Marcia Tucker  
Megan Tyre  
Ayna C. Ramseur-Moore  
Christina H. Vanderlip  
Cynthia Vanneck  
Tara Vittone  
Francesca and Jerry Vittoria  
Yvonne and Kurt Vogt  
Anne Wagner  
Kristen and David Waldorf  
Caroline and Andrew Walker  
Wendy Walker  
Jean and David W. Wallace Foundation  
Chau Vu and Charles Walters  
Waterside School  
Wanda and Steven Weber  
Valeria and Clifford Wells  
Corinne and Scott T. Welsh  
Tracy and Jonathan Wendell  
Nanna White  
Victoria Williams  
Susan Wohlforth  
Allison and Steven Wolowitz  
Julie Woods  
Jaqueline Wooten  
Nancy and Richard Wright  
Candy Yeager  
Cristina and Donald Young  
Victoria Zerjav  
Virginia Zimmer  
Blanca and Abel Zurita

#### GIFTS IN HONOR

**In Honor of Lisa Allen**  
Tracia Luh and Paul Carpenter  
**In Honor of Maxine Armstrong**  
Shelley and Grant Behrman  
**In Honor of Neil Augustine**  
Karen and Thomas Hamilton

**In Honor of Alexandre Bettamio**  
Belinda and Carlos Brito  
Flavio and Renata Figueiredo  
William Landers  
Audrey and Christian Meissner  
Karlheinz and Elisabeth Muhr  
Rodrigo Placido  
Christiane Peixoto and  
Marcus Silberman  
Fernando Sotelino  
Alvaro and Denisse Stainfeld  
Bruno Stambaum  
Viraj Verma  
Ed and Cristina Vittoria

**In Honor of Graduates of Brunswick School and Greenwich Academy**  
Cynthia Russell

**In Honor of Emily Wilson Burns**  
Carol Burns  
Anne and Rod Jones  
Siobhan Burns and Ralph Sutton

**In Honor of Suzanne S. Cabot**  
Jinny and Jesse F. Sammis, III  
**In Honor of Kimberly Clarke**  
Zoe and Shaker Khayatt, Jr.  
Caroline and Glenn Weiser

**In Honor of Marisol Dahl**  
Magaly Olivero and Chris Dahl

**In Honor of Trish Davies**  
Giovanna Miller

**In Honor of Del, Mariel and Tammy Delgado**  
Georgina and Mariano Delgado

**In Honor of Joan W. Duncan**  
Peter and Carol Seldin

**In Honor of Aaron Epps**  
Anne and Carl Goodnow

**In Honor of Keith Grossman**  
Mayer Brown LLP  
Seyfarth Shaw LLP  
Starwood Hotels and Resorts  
Worldwide Foundation, Inc.

**In Honor of Patsy Howard**  
Terry Gumz

**In Honor of David Jaramillo**  
Leora and Steven M. Levy

**In Honor of Anne Juge**  
Megan Tyre

**In Honor of Jean Keeling**  
Anne and Carl Goodnow  
**In Honor of Gina Lucas**  
Lata Reddy  
Eric A. Rothfeld

**In Honor of Melissa McKeithen**  
Susie and Jon Lindenberg

**In Honor of Pamela McKoin**  
Susan Johnson and Randy Kinder  
Lolita and Frank Savage

**In Honor of Heather Mosley**  
Wendy and Edward Henderson  
Lisa and Scott Stuart

**In Honor of Jill Oberlander**  
Pamela Chasin

**In Honor of Ian Parnell**  
Hackley School

**In Honor of Ridgefield Academy REACH Prep Scholars**  
David Suter

**In Honor of Rye Country Day School REACH Prep Scholars**  
Christie and Christopher Manning  
Candy Yeager

**In Honor of Margaret Sarkela**  
Jane Condon and Kenneth Bartels  
Susan and Peter R. Chapman  
John W. Curtis  
Joan W. Duncan  
Meryl and John French  
Jill and Brian J. Olson

**In Honor of Margaret Sarkela and Camille Spaulding**  
Cohort 21 Families

**In Honor of Steve Simmons**  
Debbie and Craig Stapleton

**In Honor of Kimberly Tapscott**  
Yerodin Sekou Bermis  
**In Honor of Lisa-Claire Sigal and Paul Triggiani**  
Anonymous  
Pamela and David Small  
James Stone

**In Honor of Sylvia Tunick**  
Maxine K. Armstrong

**In Honor of Brook and Michael Urban**  
Sara Rawson  
Karen F. Royce

**In Honor of Cristina Vittoria**  
Andrea Thais  
Luciana and Joseph Vittoria

#### GIFTS IN MEMORIAM

**In Memory of Candy Barachman**  
Kristen and David Waldorf

**In Memory of Nancy Hoffmann**  
Susan and Peter R. Chapman  
Ana L. Gallegos  
Nicole Heath  
Lindley Pless  
Eileen and Steven Swerdlick  
Susan Wohlforth

**In Memory of Kwang Ho Hyun**  
Rosa Perkins

**In Memory of Arganey Lucas Jr., MD**  
Sue Cullinen  
Leslie and Doug Gallagher

**In Memory of O'Neil Medley**  
William, Susan and Peter R. Chapman

#### IN KIND GIFTS AND SPECIAL THANKS

Rose Arias  
Maxine Armstrong  
Dawn Barnes, Greenwich Academy  
Patrick Barrau  
Sonia Bell, St. Luke's School  
Bia Bettamio  
Irene Blum  
Brown University  
Jim Brown, Browns Educational Consultants  
Brunswick School  
Bryan Cave LLP  
Lynn Carnegie, Carnegie Pollak  
Haley Christie, Cohort 10  
Kimberly Clarke  
Jacqueline Cochran  
Lorenzo Colón-Munroe, LCSW  
Connecticut Business Systems  
Connecticut College  
Convent of the Sacred Heart, Greenwich  
Trish Davies  
Dora Diaz  
Educational Records Bureau

Ethical Culture Fieldston School  
Fairfield Country Day School  
Fairfield Look  
Holley Flagg  
Ana Gallegos  
Alfred Gonzalez, Cohort 13  
Andrew Gonzalez  
Greens Farms Academy  
Greenwich Academy  
Tracy and Keith Grossman  
Charles Guerrero  
Hackley School  
The Harvey School  
Horace Mann School  
Nate Kelly  
Magee King, Convent of the Sacred Heart, Greenwich  
King School  
Jimmy Locust, Locust Performing Arts Center  
Andrea Mann, The Greenwich Country Day School  
Maribel Martinez  
Nadia Meier, Whitby  
Doug Melillo, The Greenwich Country Day School  
Moffly Media  
Heather Mosley  
Nestlé Waters  
New Canaan Country School  
Victoria Newman, Greenwich Education Group  
Cheryl Plummer, Greenwich Country Day School  
Providence College  
Ridgefield Academy  
Riverdale Country School  
Rye Country Day School  
Wunmi Salako  
School & Student Services by NAIS  
Kathleen Schoonmaker  
Serendipity Magazine  
Simply Flowers, LLC  
St. Catherine's of Siena, Riverside  
St. Luke's School  
Stanford University  
Stanwich School  
Matt Suzuki, Rye Country Day School  
Syracuse University  
TADS  
Linda Tait  
Andrea Thais  
Liz Terenzio, Greenwich Academy  
Paul Triggiani

Trinity College  
Brandon Velez  
Jody Visage  
Waterside School  
Jared Wells, Wells Academic Solutions  
Wesleyan University  
Whitby  
Lauren Winston, PhD

REACH Prep would like to extend our deepest gratitude to **Adam Rohdie** and **The Greenwich Country Day School** for hosting our Prep Academy program on their campus.

#### COMMUNITY AND SUMMER PARTNERS IN ACCESS

Alford Lake Camp  
Beacon School  
Camp Jewell  
Camp Runoia  
Experiment in International Living  
Great Books  
Horace Mann Summer School  
Horizons  
John Austin Cheley Foundation  
Long Lake Camp for the Arts  
Longacre Leadership Camp  
Mountain Workshop  
Pathfinders Adventure Camp  
The Road Less Traveled  
Rustic Pathways  
Scalzi Park, City of Stamford  
Soundwaters  
Student Diplomacy Corps  
Summer at Brown University  
Summerfuel  
Waterside School  
Windsor Mountain

Special thanks to the talented photographers who contributed their photos to this Annual Report:  
Kathy Di Giovanna  
Pamela Einarsen  
Bridget Jean-Jacques  
Chi Chi and Elaine Ubiña

Design by Sarah Fey Design LLC

# FINANCIAL HIGHLIGHTS

July 1, 2015 to June 30, 2016

## Revenue Sources Total Revenue: \$1,327,290

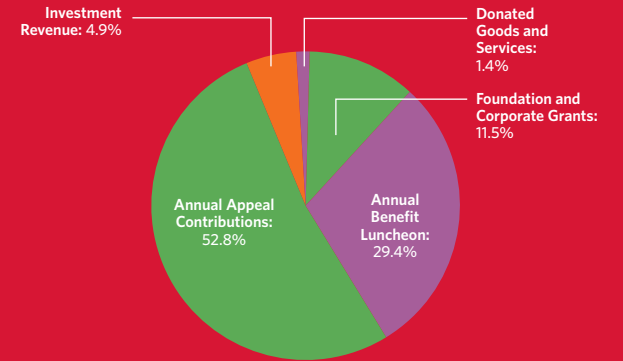

## Your Contributions at Work

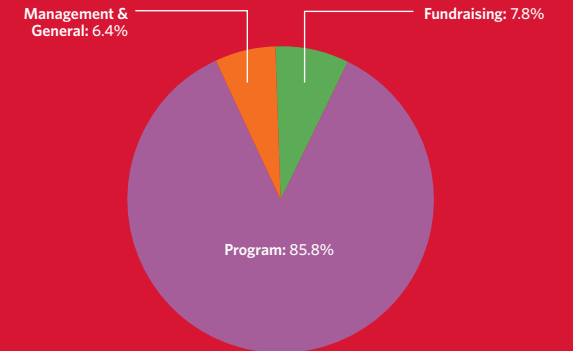

For more information, please visit our website at [www.reachprep.org](http://www.reachprep.org) or call us at 203.487.0750

Due to the **generosity** of our Board of Directors, every dollar raised directly benefits our Scholars.



# THANK YOU FOR SUPPORTING OUR 2016 BENEFIT LUNCHEON

## LUNCHEON COMMITTEE

Kimberly Clarke  
*Chair*  
Bia Bettamio  
*Co-Chair*  
Lisa Allen\*  
*Maxine Armstrong\**  
Samantha Ashford  
Kimberly Augustine\*  
Sheila Bajaj  
Colleen Barnswell  
Sheryl Battles  
Maritza Block  
Alyssa Keleshian Bonomo  
Janine Braun\*

Alisa Brockelman\*  
*Tiffany Burnette*  
Emily Burns\*  
Gretchen Bylow  
Suzanne Cabot\*  
Sandra Calhoun  
Linda Chase-Jenkins  
Odetta Clarke  
*Allyson Cowin*  
Rose Creech  
*Trish Davies\**  
Ellen Davis  
*Donna Densel*  
Joan Duncan\*  
Yolanda Finley  
Jennifer Freedman  
Stephanie Gardner

Sheri Gellman  
Tatianna Gildersleeve  
*Tracy Grossman\**  
Sandra Harbison  
*Donna Hascher*  
*Nicole Heath\**  
Jennifer Hyman  
*Bridgette Jean-Jacques*  
Mary Jeffery\*  
Kimberly Johnson  
Karla Juneja  
Ilona Kaali-Nagy  
Joni Kimberlin\*  
M.E. Kjaernested\*  
Fernanda Leao  
Melinda Lorenz  
Tracia Luh

Simone McEntire  
Melissa McKeithen\*  
Pamela McKoin\*  
Giovanna Miller\*  
Samantha Moro  
Vicki Morton  
Ellen Mosher\*  
Heather Mosley\*  
Jill Oberlander\*  
Megan Officer  
Anne Ogilvy  
Jill Olson  
Betsy O'Reilly\*  
Emma Pennington  
Melissa Price\*  
Patti Renton\*  
Liz Roddy\*

Carolyn Saunders\*  
Peggy Sarkela  
Pamela Sconzo\*  
Jean Serenbetz  
Helen Servick  
Carrie Shumway  
*Michele Smith*  
Tanya Smith  
Lea Stevens  
Brook Urban\*  
Jill Vera  
Diane Viton  
Kerry Walker  
Caroline Weiser  
Jill Weiss\*  
Dee Winokur  
Ann Woodward  
Joyce Zee\*

\*Table Hostess  
*Italics: Past Chair*







One Dock Street  
Suite 100  
Stamford, CT 06902

PRESORTED  
FIRST CLASS MAIL  
US POSTAGE PAID  
STAMFORD, CT  
PERMIT NO. 864

Save the Date  
**ANNUAL BENEFIT  
LUNCHEON**  
April 24, 2017  
Hyatt Regency  
Greenwich



**REACH Prep** helps motivated and talented Black and Latino students from underserved communities in Fairfield and Westchester Counties and the Bronx gain admission to and thrive in rigorous independent schools. Upon placement, students benefit from a twelve-year educational continuum, including comprehensive academic enrichment, leadership training and supplementary individual and family guidance, which prepares them to succeed at competitive colleges.



[www.reachprep.org](http://www.reachprep.org)